

Materialprüfungsamt Nordrhein-Westfalen · 44285 Dortmund

dormakaba Deutschland GmbH
DORMA Platz 1
58256 Ennepetal
Germany

Ihr Zeichen: PS
Ihre Nachricht vom: 28.03.2022

Mein Zeichen: mei
(Bitte stets angeben!)

Sachbearbeiter: Meinks
Telefon: +49 (0)231 4502-493
Telefax: +49 (0)231 4502-586
E-Mail: meinks@mpanrw.de

Datum: 10.05.2022

Extension of validity of a test certificate.

Dear Ladies and Gentleman,

Concerning the results of the initial type test carried out with the controlled door closing device TS 83 you applied for the extension of validity of test certificate no. 120000442.61-02.

The tests have been carried out on the base of the EN 1154:1996/A1:2002/AC:2006 (see test report no. 120000442.61-01).

You have also assured that the door closer was not modified since the initial type test.

Therefore the validity of the test certificate no. 120000442.61-02 is extended up to January, 1st 2027.

Best regards
By order

Th. Meinks
Regierungsbauamtmann

Test Certificate No. 120000442.61-02

1st Copy

Contracting Party

DORMA GmbH & Co. KG
 Breckerfelderstr. 42-48
 D-58256 Ennepetal

Date of order:

20.09.2006

Date of test:

11.10.2006 to
 13.03.2007

Assignment

Testing of controlled door closing devices (door closer) in accordance with DIN EN 1154: 1997-05 (Ref. No. EN 1154: 1996 D). The tests are to be including the additional requirements according to annex A of DIN EN 1154.

Description of Samples

Overhead door closer with hydraulic damping, second closing area, adjustable backcheck, adjustable second closing area, latch, projecting arm and model specific additional functions

Description of the Test and Test Results

See test report No. 120000442.61-01.

Evaluation of the Test Results

The following door closers fulfil the requirements of the DIN EN 1154.

Door leaf fixing corresponding with appendix 1 to 4.

They are classified as follows in accordance with sec. 4 of DIN EN 1154:

Product	Additional functions	Classification key					
DORMA TS 83 EN 2-5 BCA/DC	Backcheck and delayed closing	4	8	2 5	1	1	3
DORMA TS 83 EN 2-5 BCA	Backcheck	4	8	2 5	1	1	3
DORMA TS 83 EN 3-6 BCA	Backcheck	4	8	3 6	1	1	3
DORMA TS 83 EN 3-6 BCA AC	Backcheck and anti corrosion	4	8	3 6	1	1	3
DORMA TS 83 EN 3-6 BCA/DC	Backcheck and delayed closing	4	8	3 6	1	1	3
DORMA TS 89F EN 3-6	none	4	8	3 6	1	1	3

Dortmund, October 31st 2007

By order

Jansen

H. Jansen
 Head of the test laboratory



This is the English version of „Prüfzeugnis Nr. 120000442.61-02“. It replaces the test certificate no. 120000448.60-01. The validity of this certificate expires on January 1st, 2012. The original version is in German language. In case of any misunderstandings only the signed German paper version is valid. The results of the tests are exclusively in relation to the test piece indicated above. Test certificates may without the consent of the MPA NRW only be published or reproduced in accordance with their unaltered form and content. The abbreviated reproduction of a test certificate is only permissible with the consent of the MPA NRW.

This test certificate comprises 1 page and 8 appendices

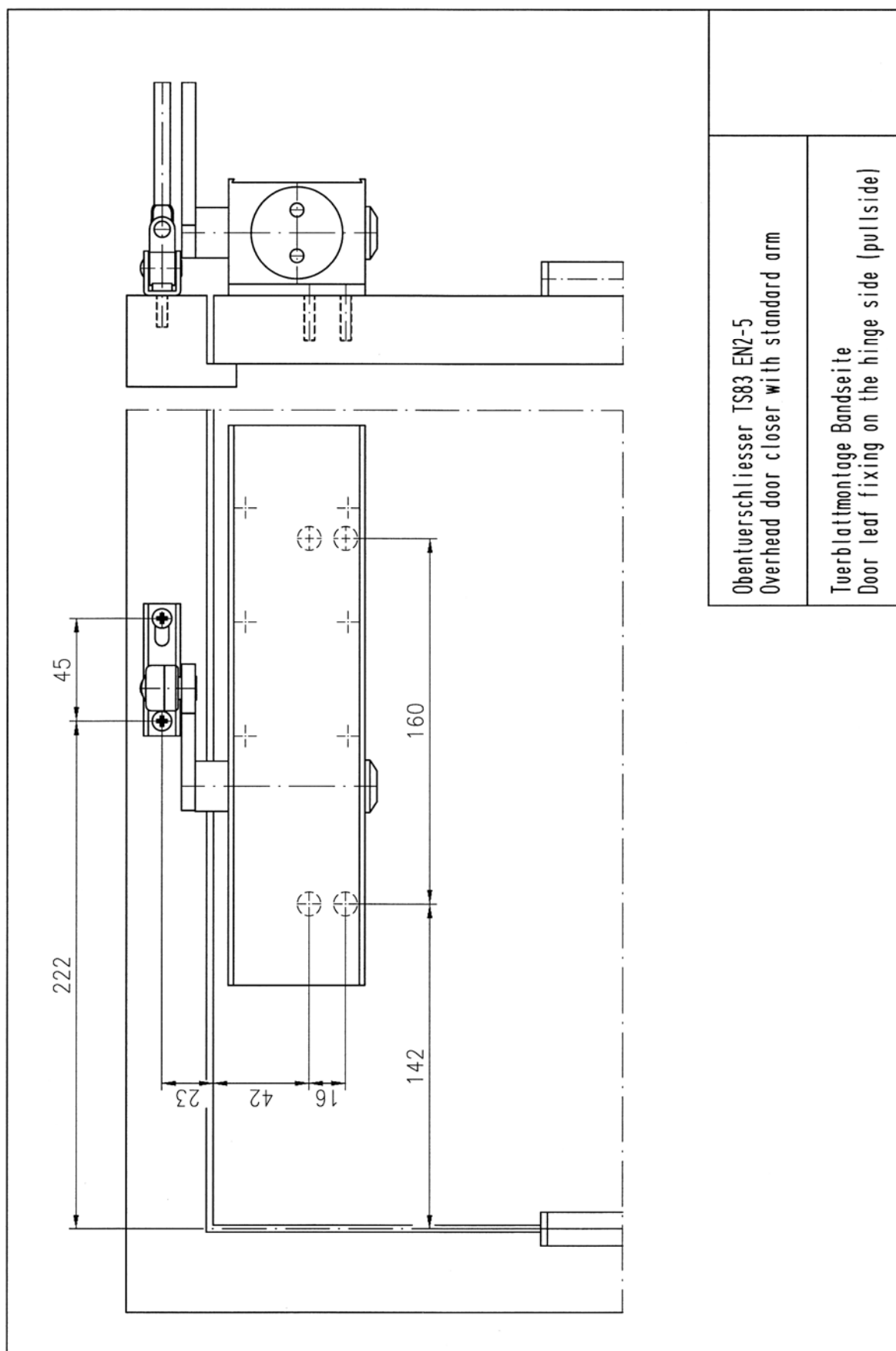

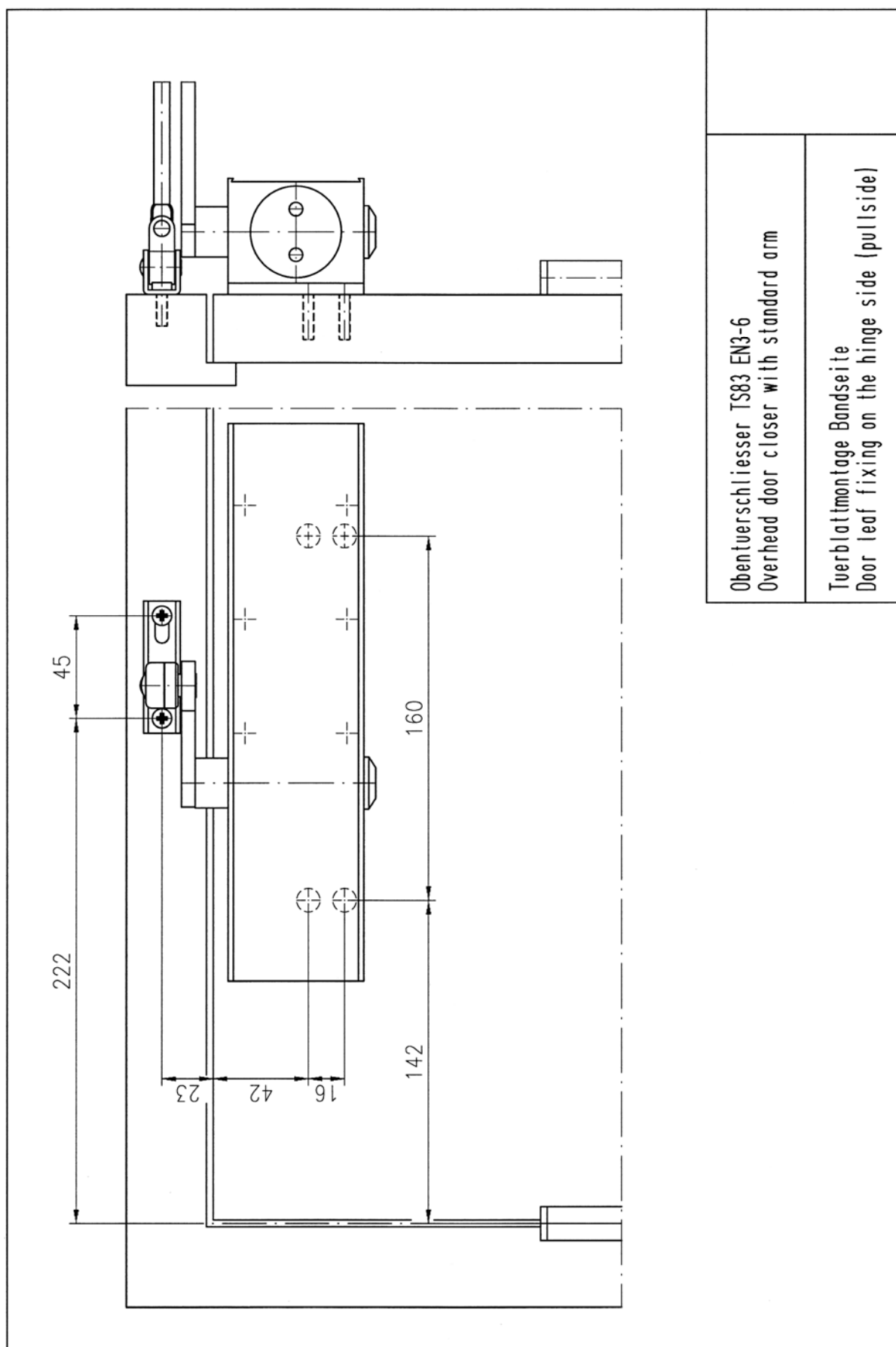

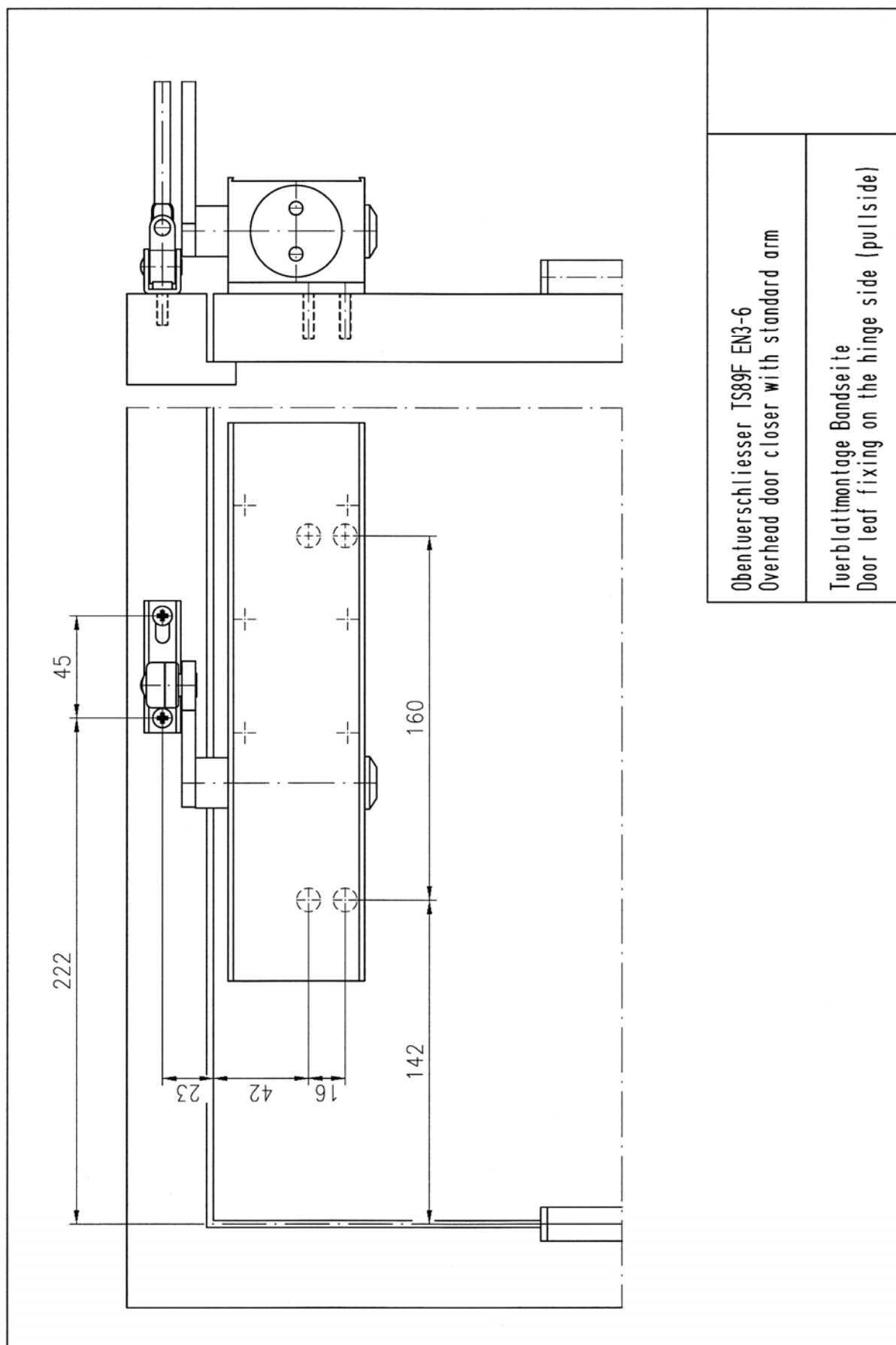

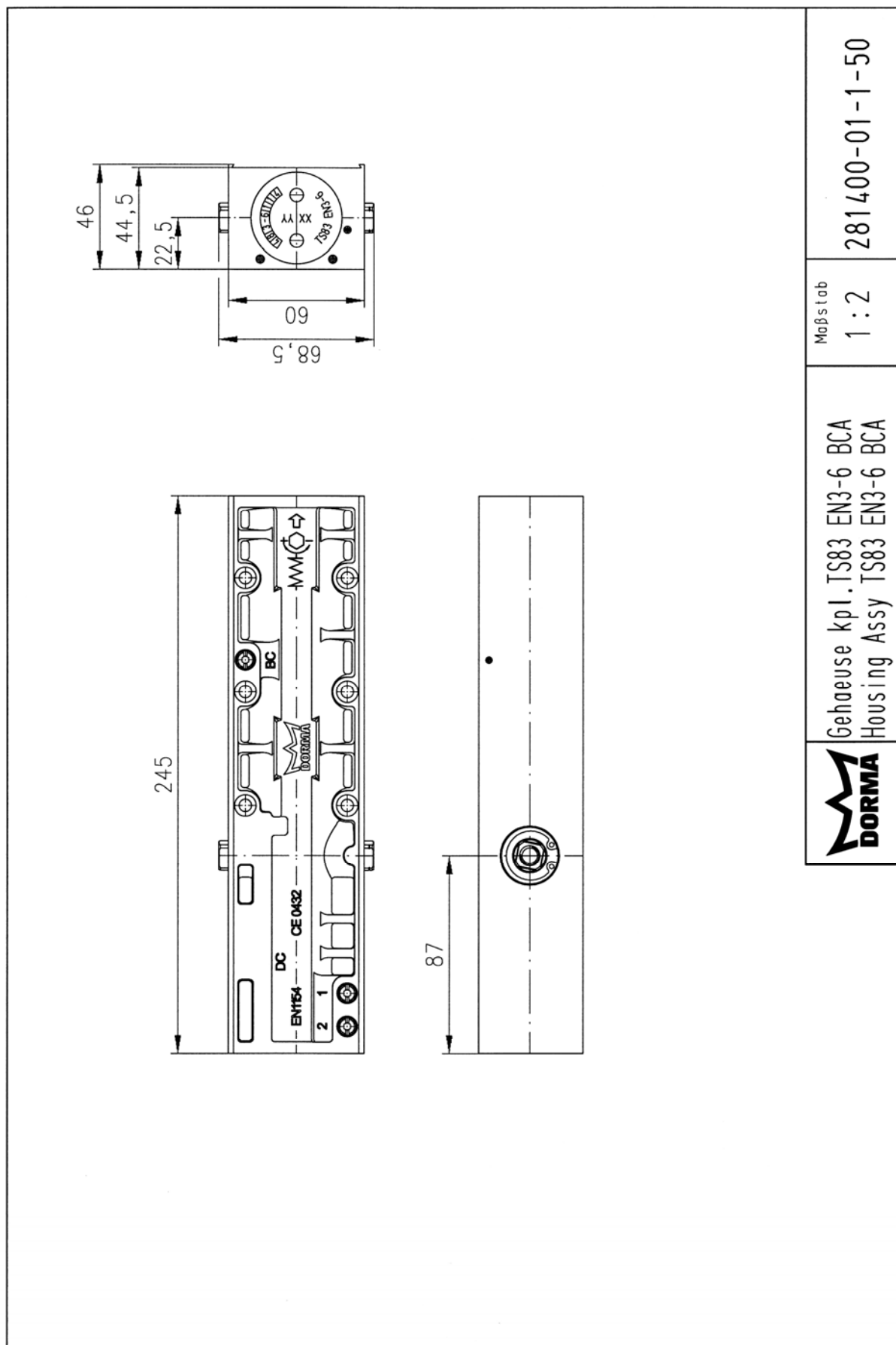

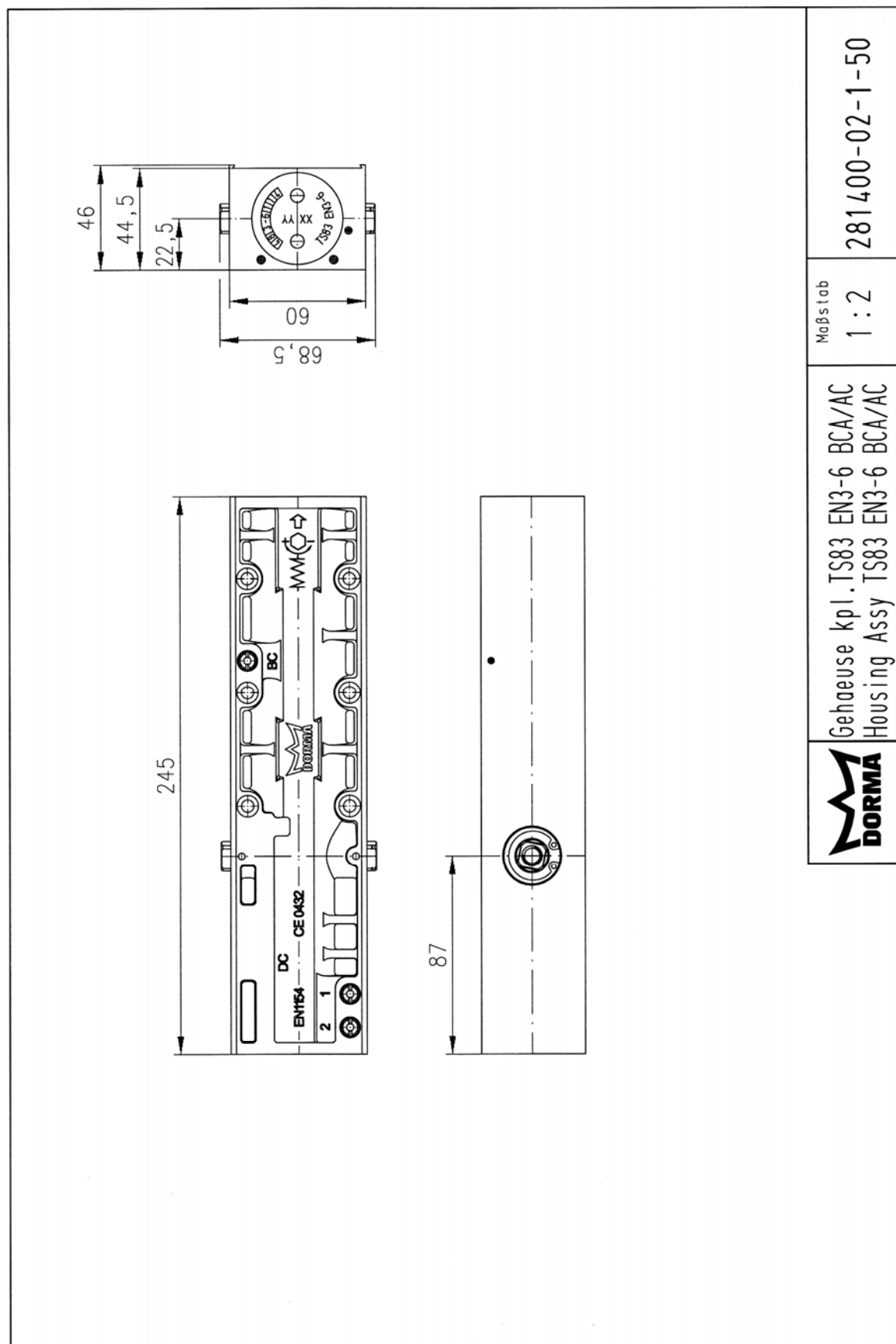

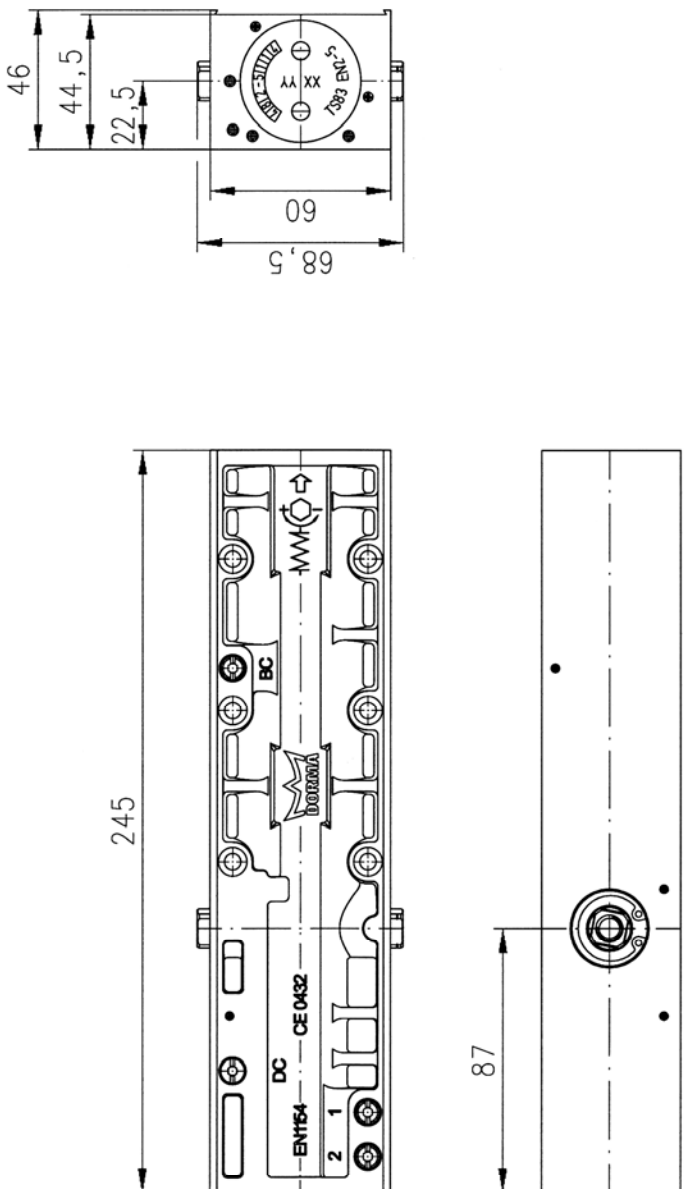

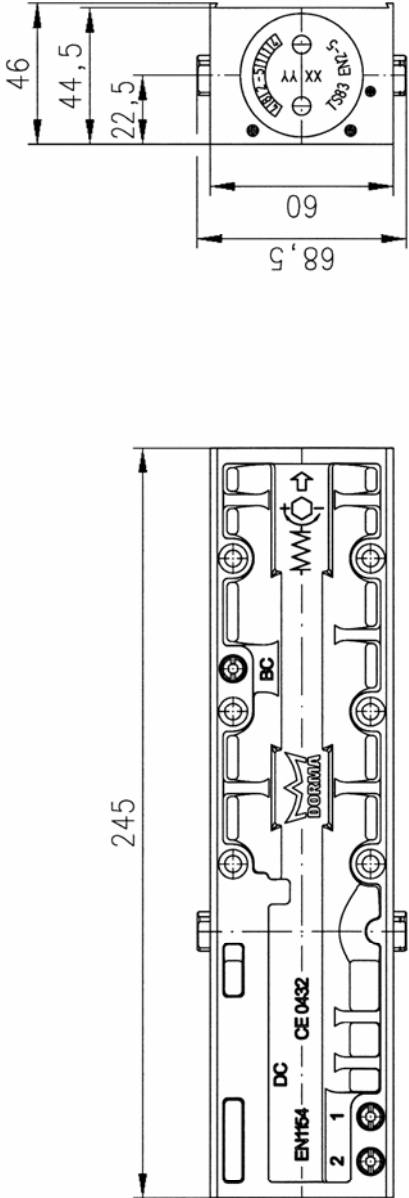

	<p>Gehäuse kpl. TS83 EN2-5 BCA/DC Housing Assy TS83 EN2-5 BCA/DC</p>	<p>Maßstab 1 : 2</p>	<p>281400-06-1-50</p>
--	--	--------------------------	-----------------------

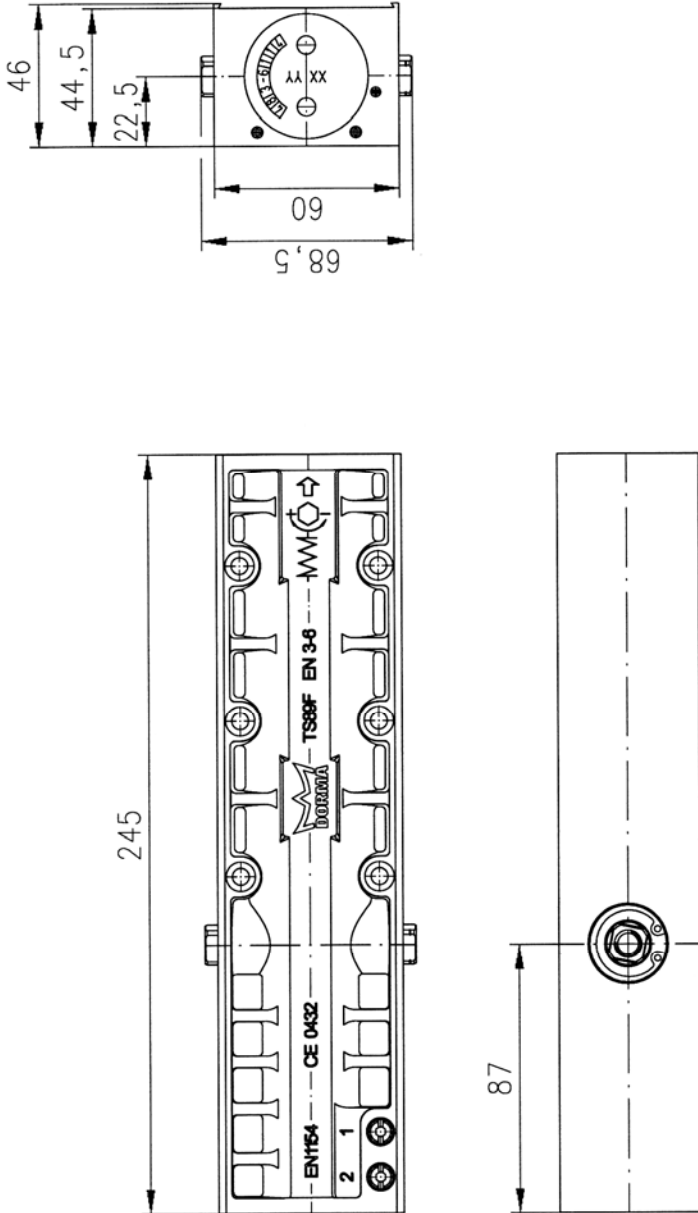
		Gehäuse kpl. TS83 EN2-5 BCA Housing Assy TS83 EN2-5 BCA	Maßstab 1 : 2	281400-05-1-50
--	---	--	------------------	----------------

	<p>Maßstab</p> <p>1 : 2</p>	<p>Gehäuse kpl. TS89F EN3-6 Housing Assy TS89F EN3-6</p>	
			281402-01-1-1-50